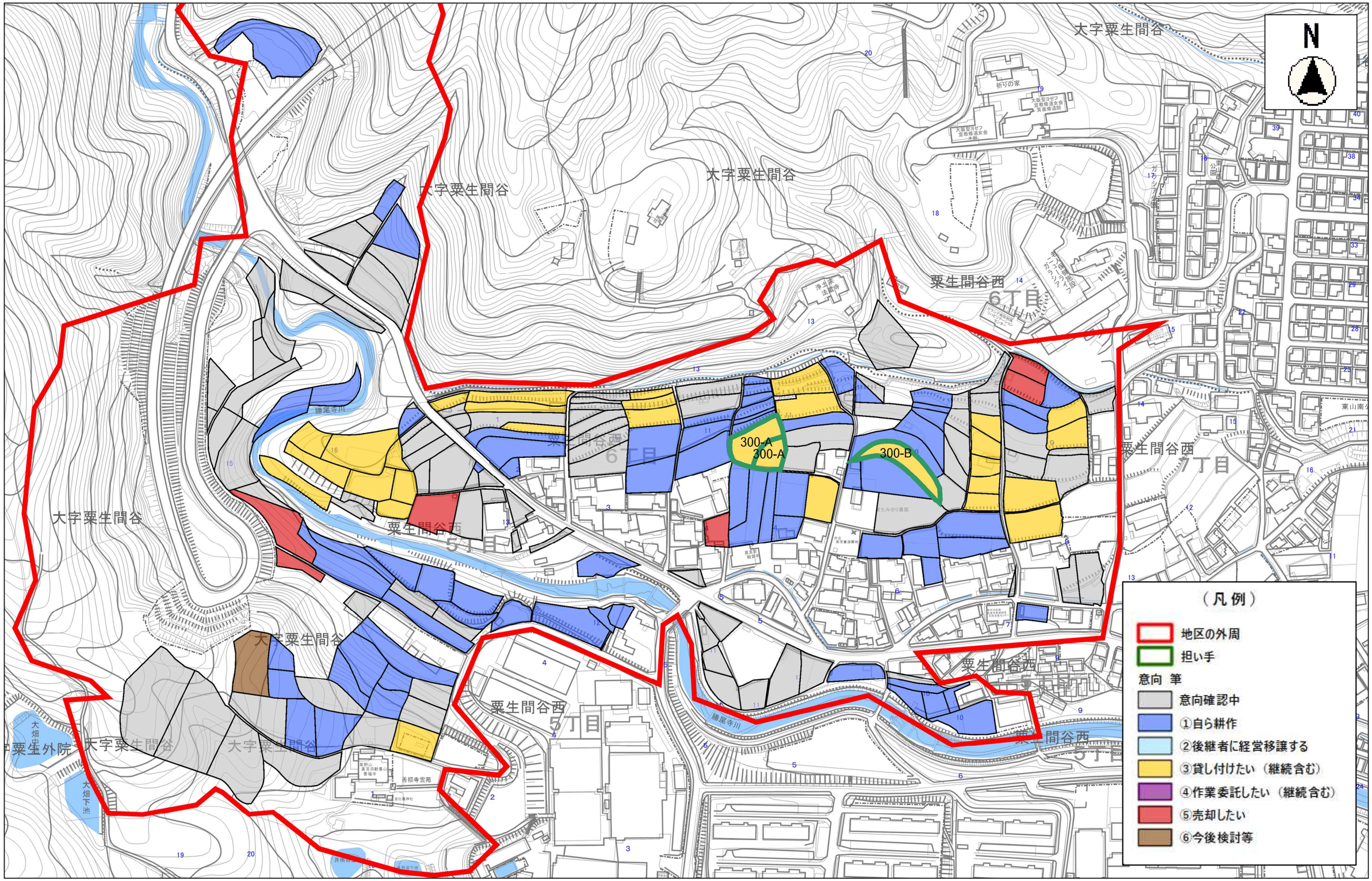地域計画　目標地図（奥地区）