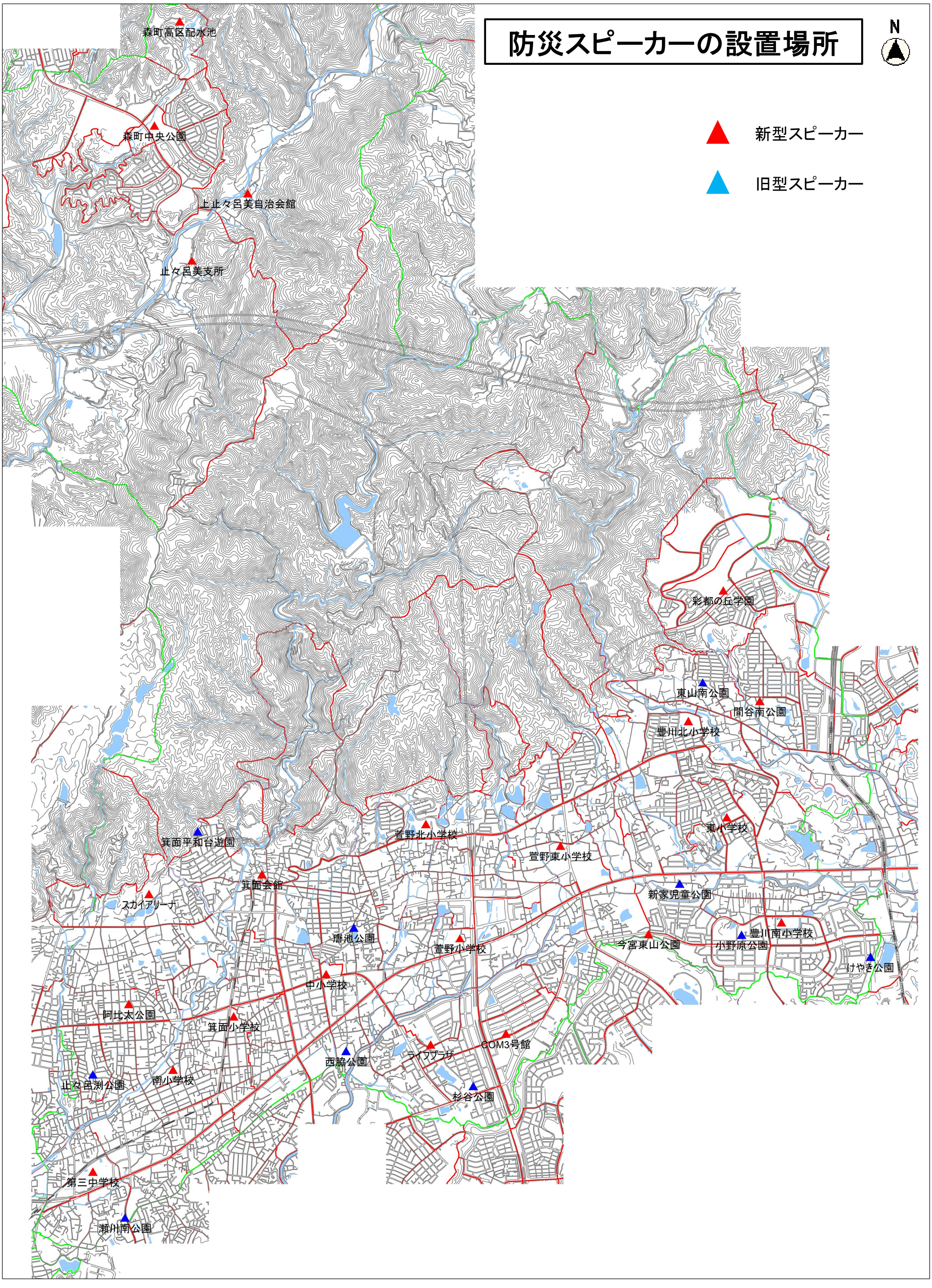# 防災スピーカーの設置場所